LD 2383
.A3
1893

LIBRARY OF CONGRESS
0 028 346 317 5

Hollinger Corp.
pH 8.5

LD2383
.A3
1893

UNIVERSITY · OF · ILLINOIS

1893

MAY 8 1893
BUR. OF WASHINGTON.

Copyright, 1893, by F. W. STAFFORD and W. STRAUSS,
Champaign, Ill.

THE ALBERTYPE CO., NEW YORK.

LD 2333
.A3
1893

C 3 8 5 g v 7
Univ Cat. 2-2/31

NATURAL SCIENCE HALL. CHEMICAL LABORATORY. UNIVERSITY HALL.

MACHINERY HALL. MILITARY HALL.

University Hall.

LIBRARY.

NATURAL HISTORY MUSEUM.

Art Gallery.

INDUSTRIAL MUSEUM.

CHAPEL.

PHILOMATHEAN HALL.

ALETHENAI HALL.

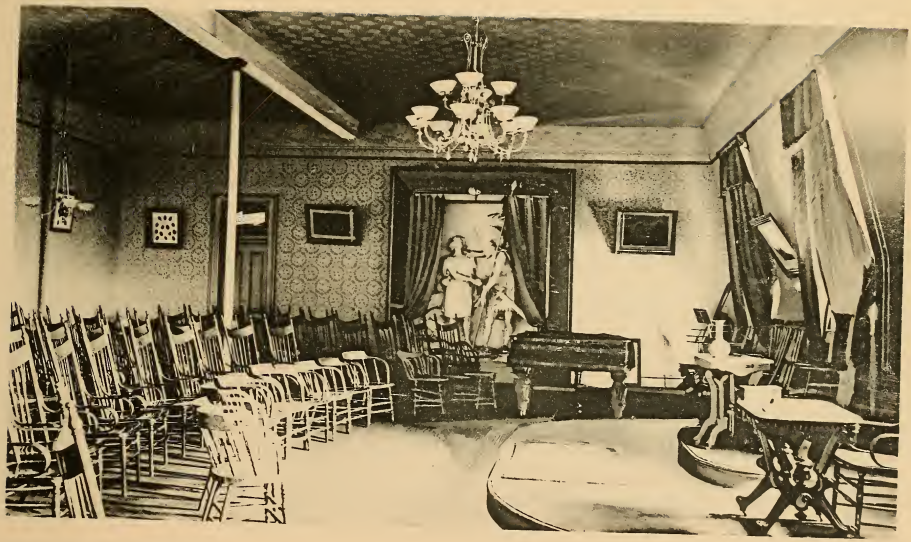

ADELPHIE HALL.

CHEMICAL LABORATORY.

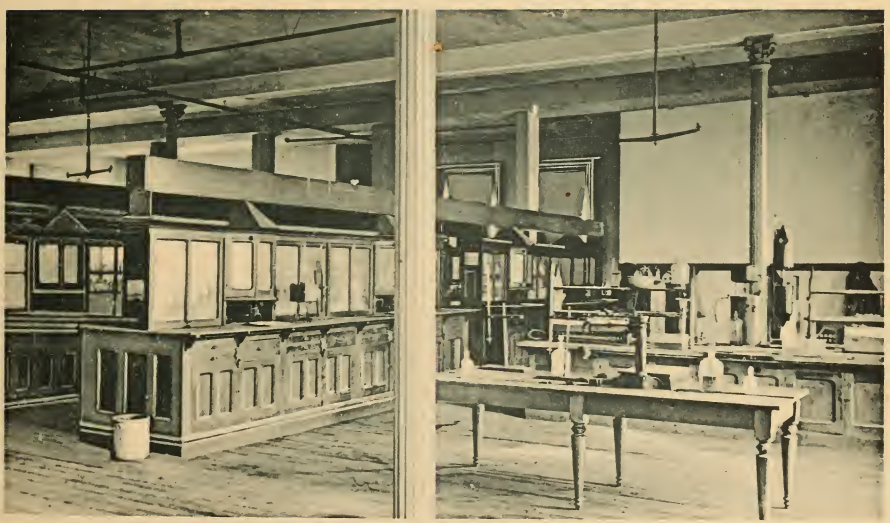

Chemical Laboratory—Interior.

DRIVE TO FARM.

VIEW IN ARBORETUM.

GREEN HOUSE.

NATURAL SCIENCE HALL.

VIEWS IN ATHLETIC PARK.

MACHINERY HALL.

Forge Room.

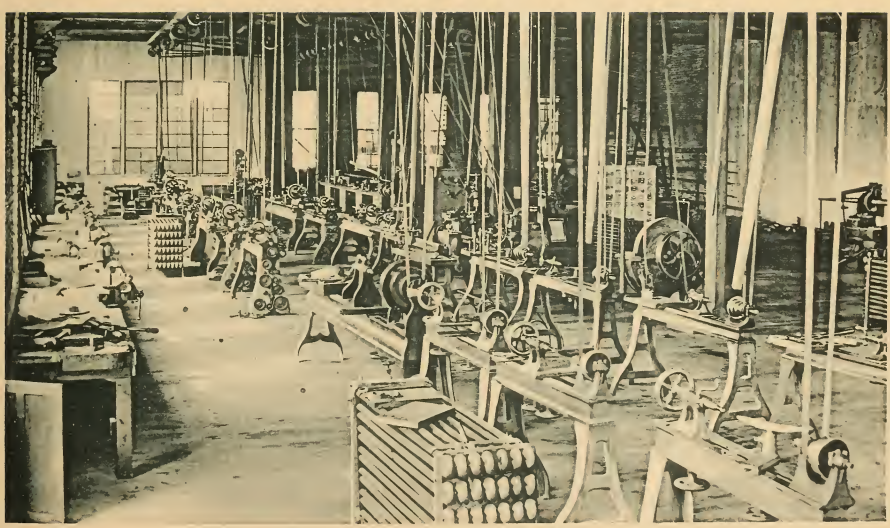

Interior of Machinery Hall.

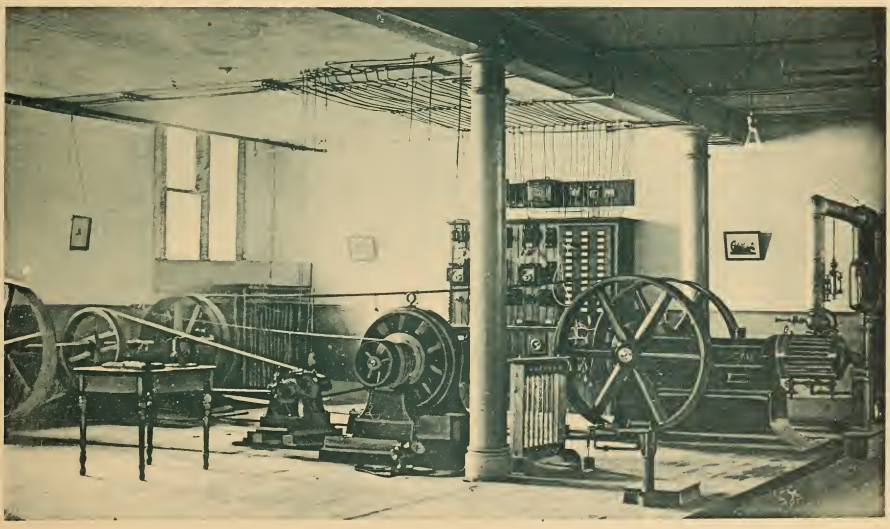

ELECTRICAL LABORATORY.

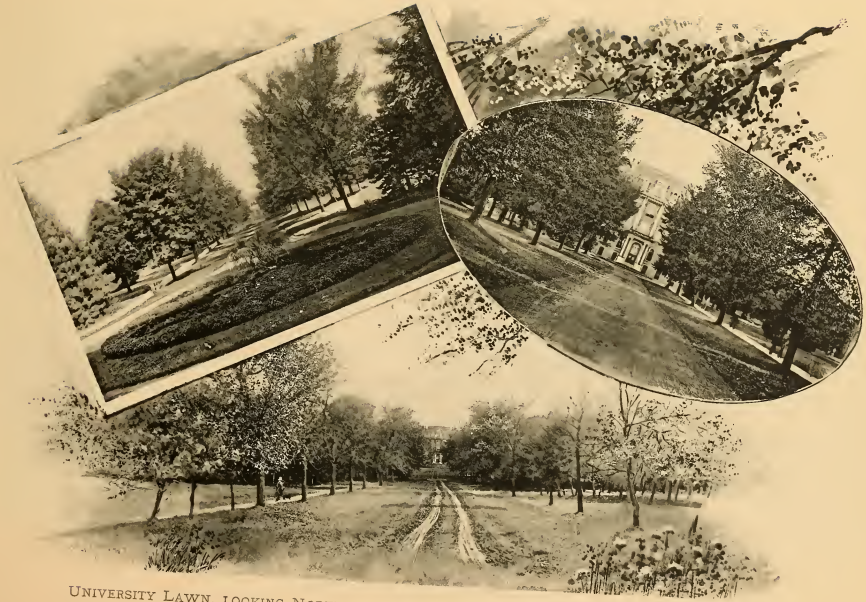

University Lawn, looking North.

University Lawn, looking South.

Drive through Arbor.

MILITARY BUILDING.

GYMNASIUM.

University Band.

University Battalion.

LIBRARY OF CONGRESS
0 028 346 317 5